

Tab 3

DATE: 10 FEB 2019
 TO:

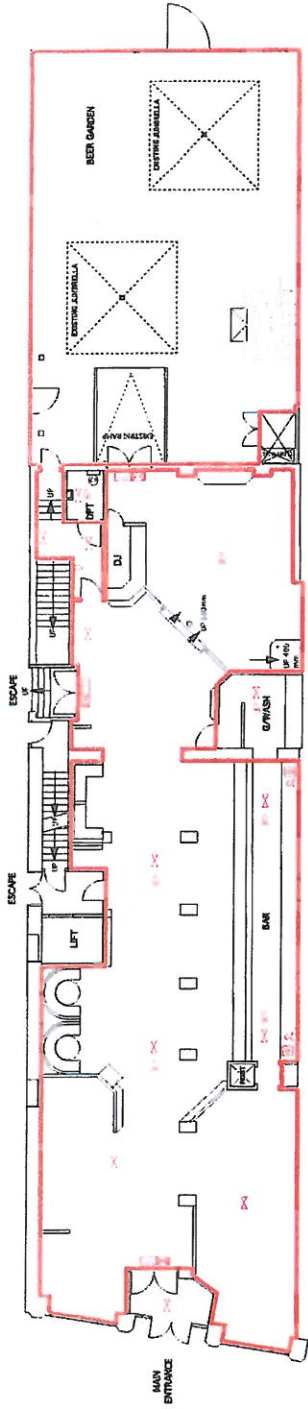

PROPOSED GROUND FLOOR LICENSING LAYOUT 1:100@A1

KEY FOR SYMBOLS

- FIRE RISK TO LIFE AND LIMB
- FIRE RISK TO PROPERTY
- FIRE RISK TO ENVIRONMENT
- FIRE RISK TO PUBLIC
- FIRE RISK TO BUSINESS
- FIRE RISK TO REPUTATION
- FIRE RISK TO ASSETS
- FIRE RISK TO DATA
- FIRE RISK TO ENERGY
- FIRE RISK TO ENVIRONMENTAL
- FIRE RISK TO HEALTH AND SAFETY
- FIRE RISK TO LIFE AND LIMB
- FIRE RISK TO PROPERTY
- FIRE RISK TO ENVIRONMENT
- FIRE RISK TO PUBLIC
- FIRE RISK TO BUSINESS
- FIRE RISK TO REPUTATION
- FIRE RISK TO ASSETS
- FIRE RISK TO DATA
- FIRE RISK TO ENERGY
- FIRE RISK TO ENVIRONMENTAL
- FIRE RISK TO HEALTH AND SAFETY

LEGEND

"The location and type of any fire alarm and any other safety equipment to be installed in the premises. This may include fire alarm control panels, fire alarm call points, fire alarm sounders or any other fire alarm equipment."

"ANYTHING SHOWN ON THIS PLAN WHICH IS NOT A REQUIREMENT OF THE LICENSING ACT IS FOR INFORMATION ONLY AND DOES NOT FORM PART OF THE LICENSING ACT."

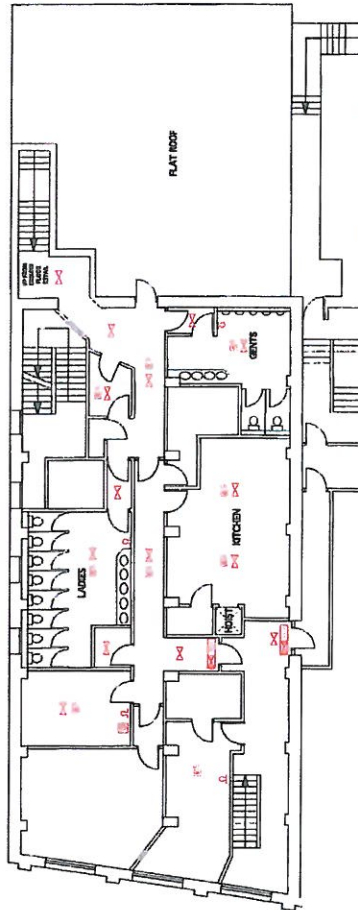

PROPOSED FIRST FLOOR LICENSING LAYOUT 1:100@A1

REV A: SCHEME ALTERED AT CLIENTS REQ
 JAN 9/2/12

client: STONEGATE
 project: YATES'S
 HEREFORD
 (FORMERLY LITTEN TREE)
 PROPOSED LICENSING LAYOUT
 drawing no: JS/053/100A
 date: 3/2/12
 scale: 1:100@A1
 drawn: JAM

Japoca Design Ltd
 24 High Edge,
 Colver Street,
 Salford,
 M3 5NG
 Tel: 07843248779
 E: john@japocadesign.com

DATE: 10 FEB 2019
 TO: